

6a  
GUARDA VELMA

N.º 1

PIANOS, MUSICAS E INSTRUMENTOS  
CASA MARIANTE

(FUNDADA EM 1894)

MARIANO MARIANTE & C.<sup>IA</sup>

ANDRADAS, 1423

PORTO ALEGRE

FLAUTA

Repertorio de Octavo Destra.

AGENCIA DOS AFAMADOS PIANOS

STEINWAY & SONS, BLÜTHNER, RÖNISCHE, SCHIEDMAIER & SOEHN E ZIMMERMANN

Livraria do Globo — 2826

Vicente Lua Chêia...

7. 10/1

WELLY GUARDA

1	Chua Chua - ANDORINHA	19	Contem e Soje = Lua Cheia	37
2	Addina	20	Chalça de beijos	38
3	Já me esqueci de Vancé - AMPHITRITE	21	Aqueita a mão: Batuta	39
4	Ahi Santa-Sua	22	Forcedora - Morena deusosa -	40
5	Diálogo das Sôres	23	Respedida d'Os Vampiros	41
6	Bibi	24	Mulher divina - Cancão da Guitarra - Amopá	42
7	Sempre vai...	25	Sorriso dormindo	43
8	Lamentos	26	Nilva	44
9	Mulata Todo	27	Céleste: Foi por te queres	
10	Como é formosa = Alma apaixonada	28	Você não me dá...	
11	Mearia	29	Poltra (?)	
12	Meu crime - AHI HEIN!	30	Aurora	
13	Boa que atar!	31	Implorei por amorado.	
14	Depois do baile	32	Primer	
15	Tique-tique	33		
16		34		
17	Destinar = O Beijo	35		
18	Beitris (Cancão)	36		

*Canta*

Cancão

"Chua... Chua..." de Sá Pereira.

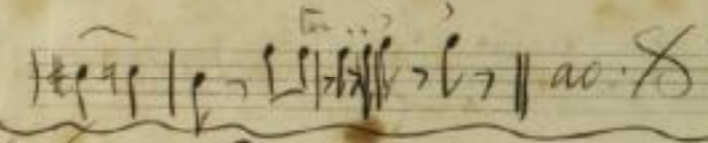
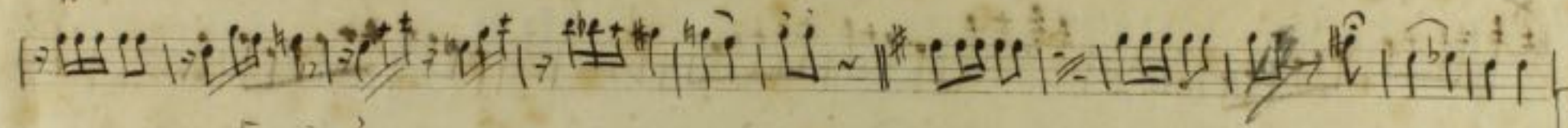
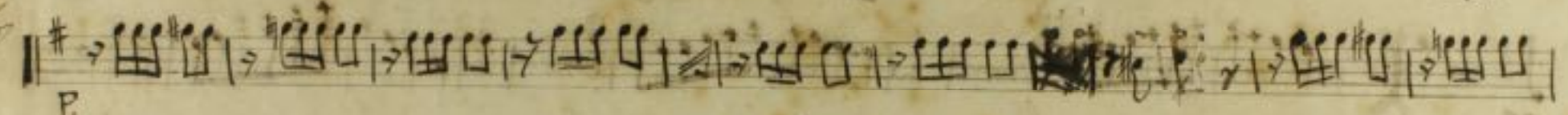
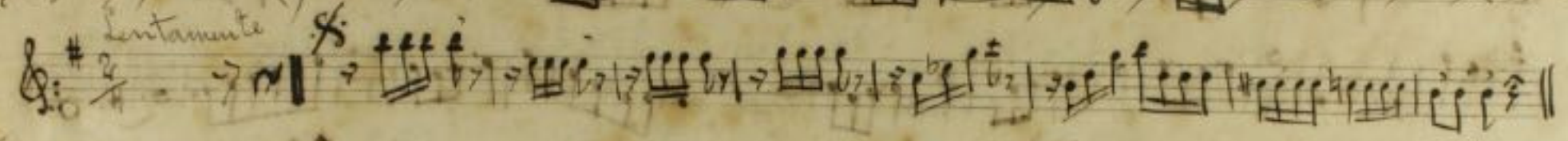
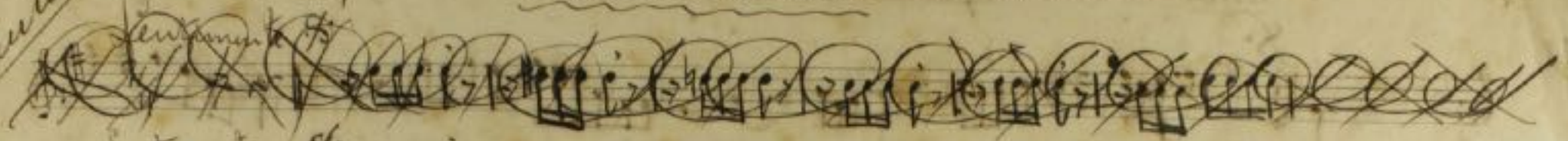

1523  
2003

*Canta*

SAMBA

"ANDORINHA"

"Letra de D. Romão de Azevedo  
Música de Paulo Moura"

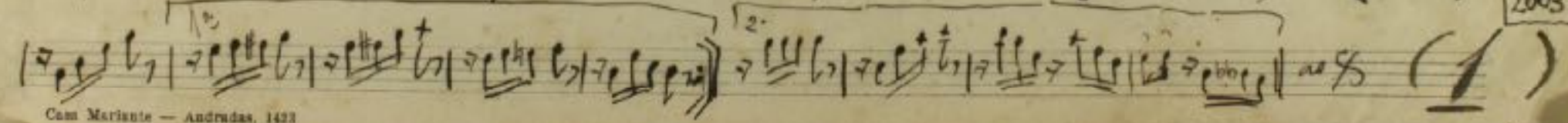
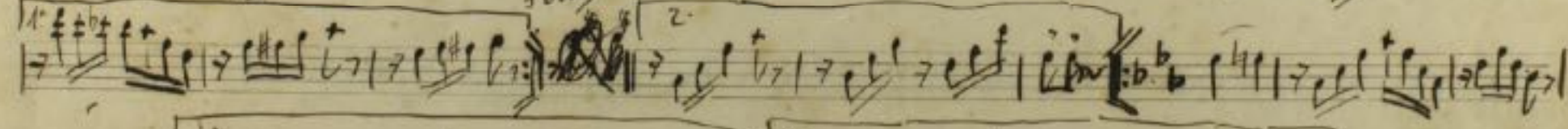
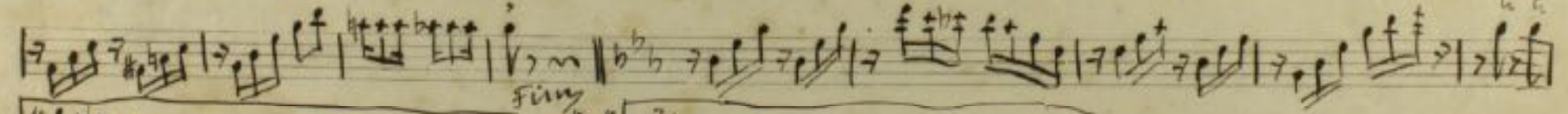
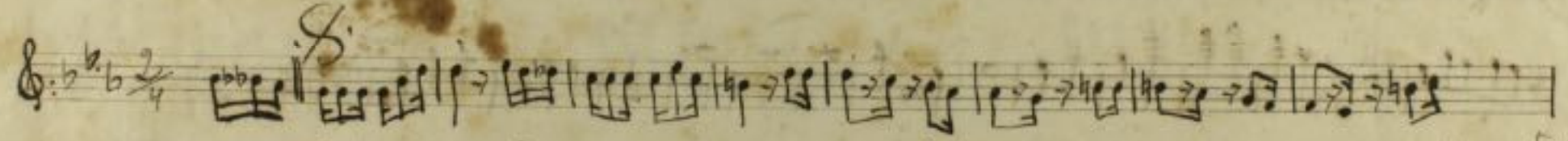

1452  
2003

Valsa

“ADELINA” de Casimiro Rocha.

1323  
2023

(2)

Mazurka

« AMPHITRITE » (Quinta do Mar)

Flauta

8

TRIO

Flauta

Canção Caiçara

JÁ ME ESQUECI DE VANCÊ

11. 12. 13. 14. 15. 16. 17. 18. 19. 20. 21. 22. 23. 24. 25. 26. 27. 28. 29. 30. 31. 32. 33. 34. 35. 36. 37. 38. 39. 40. 41. 42. 43. 44. 45. 46. 47. 48. 49. 50. 51. 52. 53. 54. 55. 56. 57. 58. 59. 60. 61. 62. 63. 64. 65. 66. 67. 68. 69. 70. 71. 72. 73. 74. 75. 76. 77. 78. 79. 80. 81. 82. 83. 84. 85. 86. 87. 88. 89. 90. 91. 92. 93. 94. 95. 96. 97. 98. 99. 100.

1525  
2003

1626  
2003

AUTA Choro

«PHI, SAKTA = FÉIO» de Octavio Dutra

Plant

TRIC

(4)

Flauta

Schottisch

"Dialogo das Flores" de São João Trabello e Oct. Dutra

1913

TRIO

1340  
200

(5)

TANGO BRASILEIRO « BEBÊ »

8

1338  
2003

(6)

2<sup>a</sup>  
Flauta

Choro (Moderato) "Sempre vai..." do meu irmão Dario de O. Dutra

Trio

Five empty musical staves for the continuation of the piece.

152  
20

Flauta

Polka-Choro.

"Lamentos..." de Octavio Dutra

1920

8

ao S depois ao trio

Trio

1427  
3003

Flauta Marcha Carnavelica

"MULATA XODO..." de Januario Souza e Octavio Dutra

Faint, ghosted musical notation on the lower half of the page, appearing as bleed-through from the reverse side. The notation is mostly illegible but shows some rhythmic patterns and notes.

Maestro

Valsa

« Como es formosa... »

Trio

1529  
2003

Canção

АЛМА АРІХОНАДА

de Carlos Cavade e Octavio Destra

Moderato

1508  
2003

(10)

Flauto

Schlottisch

"Maria" de Octavio Dutra.

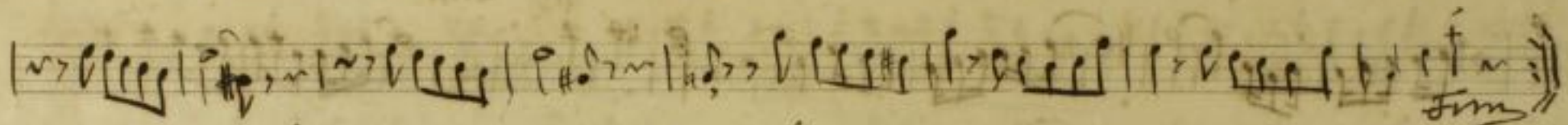
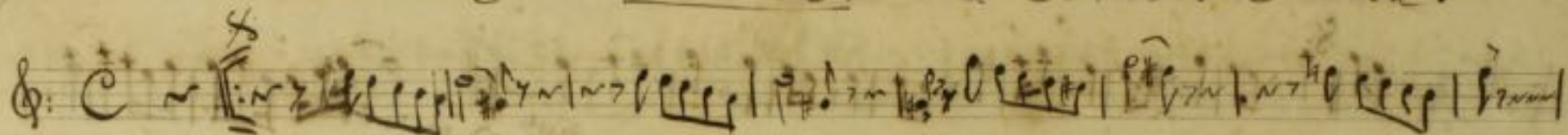

do & depois ao trio

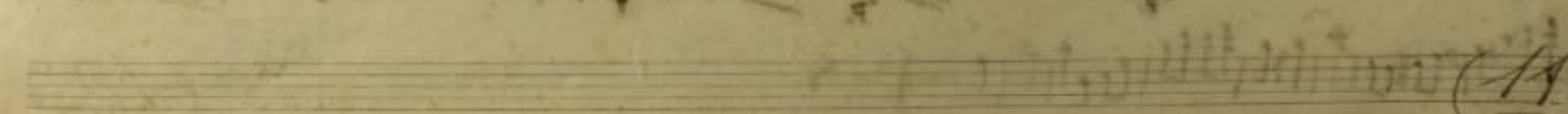
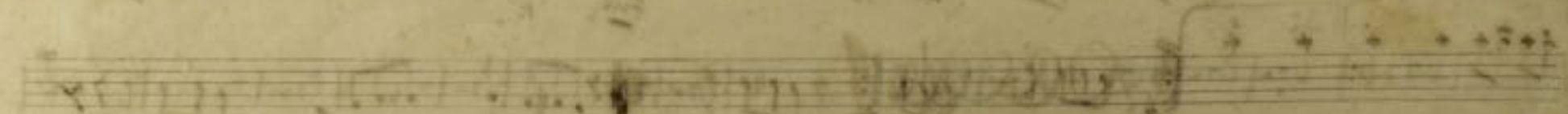
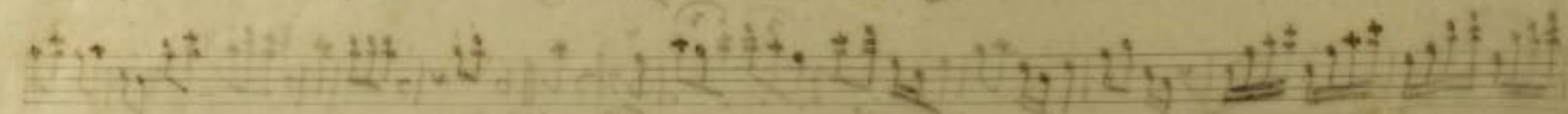
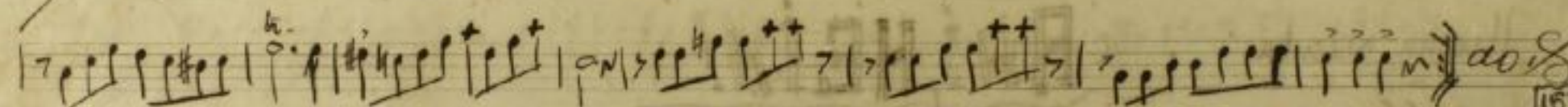
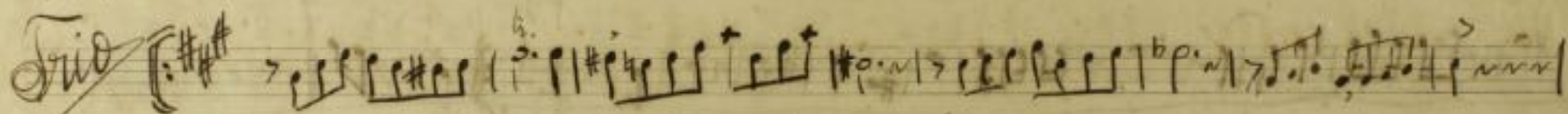

1531  
2003

2. Carta

Samba - Canção

"Meu ciúme" Letra e Música de Octavio Dutra

Marcha Samba « AHINEIN! »

*Santa*

Polka-choro.

"Ha que atar..."

de Octavio Duetra

*Trio*

1422  
2003

13

*Clav. 12*

Valsa

Depois do baile!!

4532  
2003

(14)

Flauta

Pithe - Tango

"XIQUE - XIQUE"

1<sup>a</sup> Flauta

2<sup>a</sup> Flauta

ao S depois ao trio

Trio

1533  
2003

Polka - Tango

"Então, como é?..." de Tróvil Moraes

♩

1534  
2003

(16)

Flaut

*Flauta*

*Bossa = Choro*

"PERTINAZ"

de *Octavio Rubra*

*ao 7o depois do trio*

*Samba*

"O BEIJO"

LETRA DE *ARNALDO E OCTAVIO DUTRA*

1479  
200

Valsa - Canção "BEATRIZ" Letra e Música de Octavio Dutra.

*Molto*

*Canto*

1990  
2003

Flauta

Serenata "Contem e Hoje..." de Verdi Carvalho.

Moderato

153  
200

Serenata "LUA CHEIA" de Clavio Dutra

1536  
2003

19

*Santa*

*Allegro*

« CHUVA DE BEIJOS... »

de Clavio Dutra

1907

*Flau*

14 2-  
 ao Depois ao trio.

*Trio*

|      |
|------|
| 1745 |
| 2003 |

*Flauta*

*Choro*

*"Aguarda a Mão!" de Oscar Cunha.*

1537  
2003

SAMBA "BATUTA"

*de Octavio Putra*

1440  
2003 (21)

Flauta *Entrada Al vivo*

1538  
2003

Canção Sertaneja «MORENA DENGOSA» de José Calazans (Jararaca)

*Modto* *Canto*

1465  
2003

Canção Carioca «VIOLA TRISTE»

*Modto*

1539  
2003

(22)

Marcha

« DESPEDIDA DOS VAMPIROS » Letra e Musica de Octavio Dutra 19

All. vivo  $\frac{2}{4}$  *fin* *Canto*

1540  
2003

(23)

aula

# Serenata "MULHER DIVINA"

Letra e Música de Octavio Dutra 1928

♯ Mod<sup>to</sup>

1509  
2003

541  
2003

## Introd. Mod<sup>to</sup>: "CANÇÃO DA GUITARRA" de M. Supramantã.

## Tango brasileiro "Amapá"

Introd. S

1542  
2003

24

Flauta

Valsa

« Sorriu dormindo »

de

Kallit.

1346  
2003

(25)

Auto

Auto

Trio

Trio

ao S depois ao trio

ao S

1295  
2003

LUA CHEIA, toca direito!

(26)

*Pauta*

VALSA

«CÉLESTE»

de Octavio Pouta.

1927

*sim*

1299  
2003

Walsa-Cancão «Foi por te querer»

1543  
2003

*Santa*

Samba

"VOCÊ NÃO ME DÁ..." de Octavio Putea

*Flaut*

ao  $\frac{8}{8}$  depois ao trio

1331  
2003

(28)

*Flauta Polka*

1544  
2003

Lento

Valsa

"Aurora"

1545  
2003

(30)

Flauta

Samba

« Impulsoei sua amizade!! »

Introdução

Marcha

« DESPEDIDA DOS BATUTAS » Letra e Música de Getúlio Dutra

(0)

(31)

Flauta Polka-Tango

"Primor"

de Octavio Dutra

1905

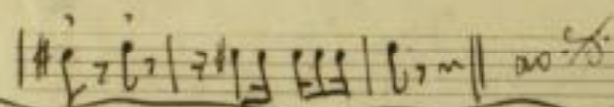
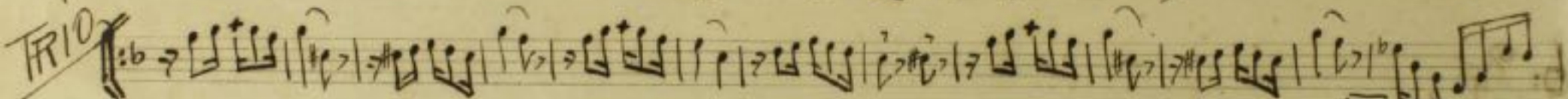
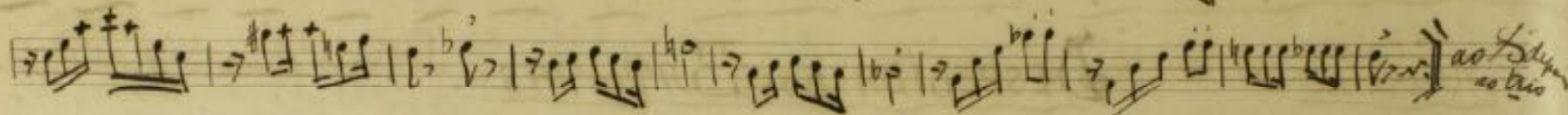
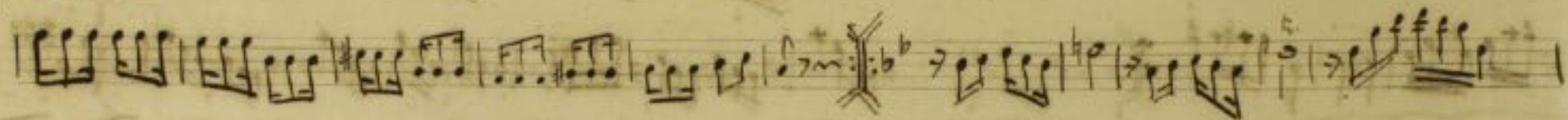
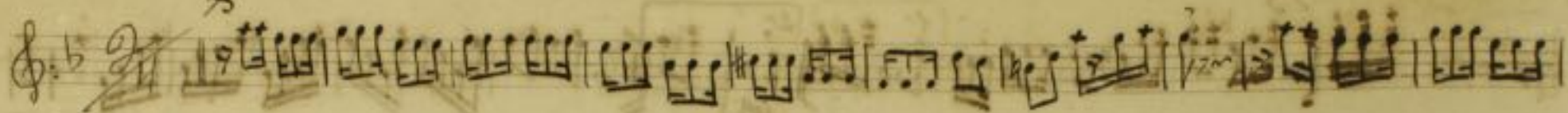

1547  
2003

Flauta Polka-Choro

"O Levino, assanhado..." de Octavio Dutra

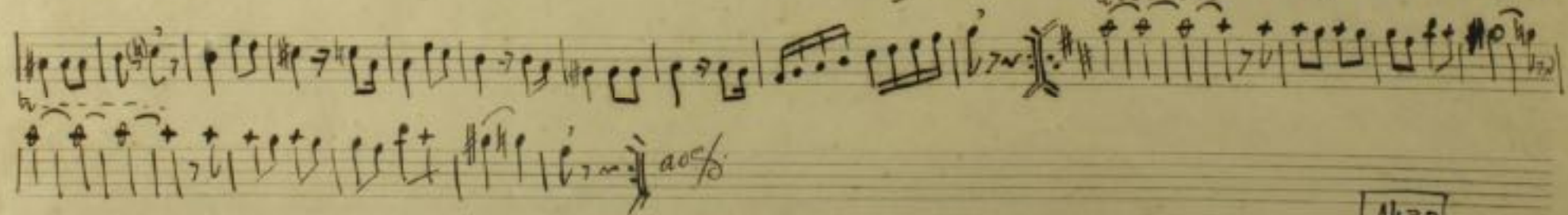
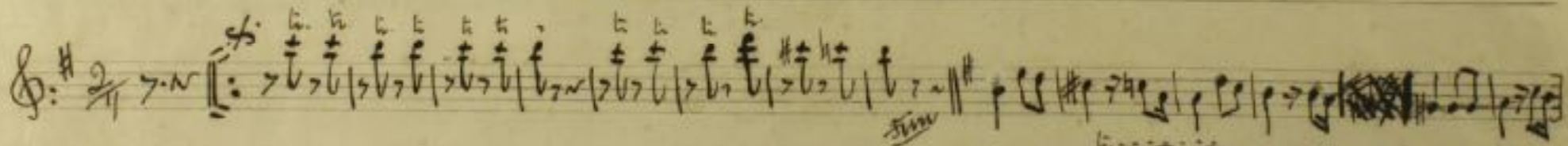

1438  
2003

(32)